Your Street Will Be Closing

Thursday, September 24th (LIGHT GREEN Section)
Monday, September 28th (LIGHT BLUE Section)
Wednesday, September 30th (LIGHT PURPLE Section)
Thursday, October 1st (DARK PURPLE Section)
Friday, October 2nd (WHITE Section)

During the road closure, the road will not be available for travel whatsoever. If you need to use your vehicle during the 24 –hour period of road closure, please plan ahead by parking your vehicle outside of the area designated as closed.

See over for map of your street's specific day of closure

WHY IS MY ROAD CLOSING?
Roads in your subdivision are having a pavement preservation treatment installed that will help significantly extend the life of asphalt streets. The benefits of properly maintained streets include higher property values, a smoother/safer ride, and reduced costs to the community by prolonging the need for replacement.

WHAT IF MY CAR IS PARKED ON A ROAD THAT IS CLOSED?
Work will commence at 7:00 AM and the streets being treated will be closed for approximately 24 hours. A tow truck will be called for any cars parked on the streets scheduled to be treated that day. Towing expenses will be the owner's responsibility.

WHAT IF I DRIVE ON THE ROAD WHILE CLOSED?
You will be liable for damage to your vehicle and to repair the area of road you have driven on. Minimum repair cost is $600, maximum $3,000, to repair the installed surface treatment. In the event of a life threatening emergency, emergency vehicles will not be stopped from driving on the treated surface.

SPRINKLERS MUST BE TURNED OFF
Water may damage the installation of the surface treatment. Please do not have sprinklers set to come on 24 hours before the road closure, during the road closure, or 24 hours after the road closure. Damage due to sprinklers will result in the same repair cost of $600 minimum, $3,000 maximum, to repair the installed surface treatment.

IF WEATHER CAUSES A HALT TO THE PROJECT, YOUR STREET MAY BE REQUIRED TO BE CLOSED ANOTHER DAY.

Project Contacts
Shannon Gerrish @ 602-307-0425 **Rob Richmond @ 602-544-3945**
Cory Galbraith @ 602-490-3297

HOLBROOK ASPHALT CO.
Asset Preservation

Town of Oro Valley Contact - Walter Jackson Phone 940-1879

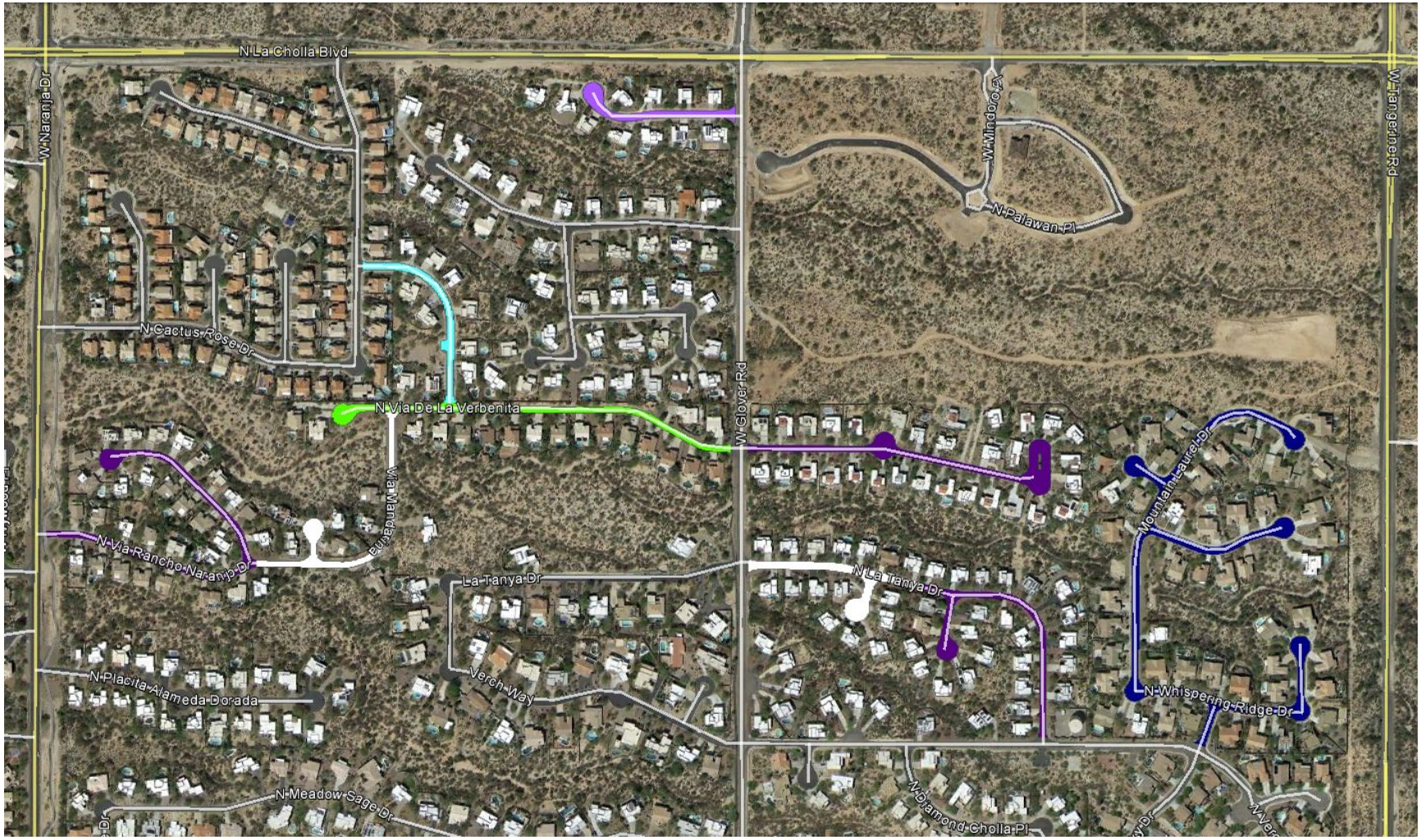

The highlighted areas will be closed on the following days for asphalt resurfacing.

The area highlighted in LIGHT GREEN will be CLOSED on Thursday, September 24th at 7:00 AM.
The area highlighted in LIGHT BLUE will be CLOSED on Monday, September 28th at 7:00 AM.
The area highlighted in LIGHT PURPLE will be CLOSED on Wednesday, September 30th at 7:00 AM.
The area highlighted in DARK PURPLE will be CLOSED on Thursday, October 1st at 7:00 AM.
The area highlighted in WHITE will be CLOSED on Friday, October 2nd at 7:00 AM.

During the road closure, the road will not be available for travel whatsoever. If you need to use your vehicle during the 24 –hour period of road closure, please plan ahead by parking your vehicle outside of the area designated as closed.