PRELIMINARY CONCEPT PLAN

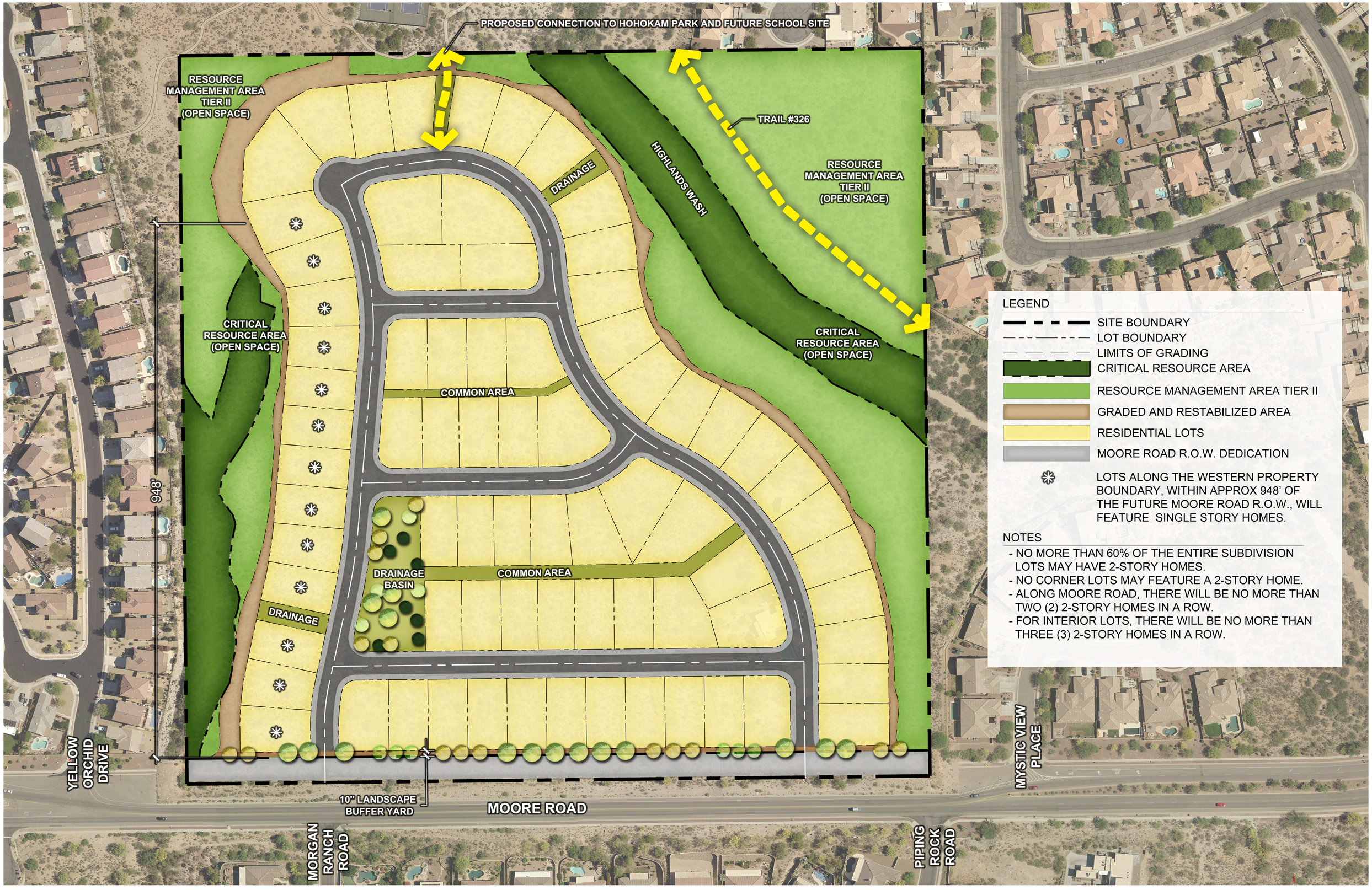

RANCHO VISTOSO PAD AMENDMENT - OLSON PROPERTY

0' 60' 120' NORTH

PROJECT:LEN-01 DATE:08/13/14
FILE NAME: SPRENDERING_081314.DWG

THE PLANNING CENTER
a division of TPC Group, Inc.
110 s church ste 6320 tucson az 85701