

APPROVED BY: TC/PZ/DRB/BOA

10/10/12
DATE
PZ PROJECT MANAGER

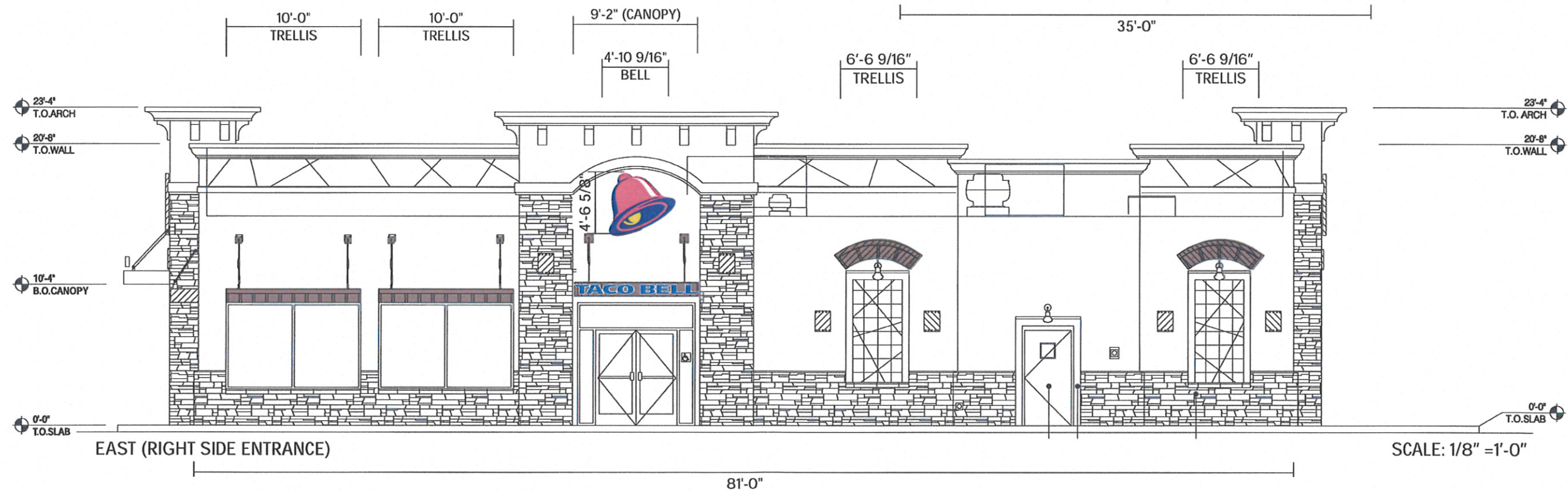
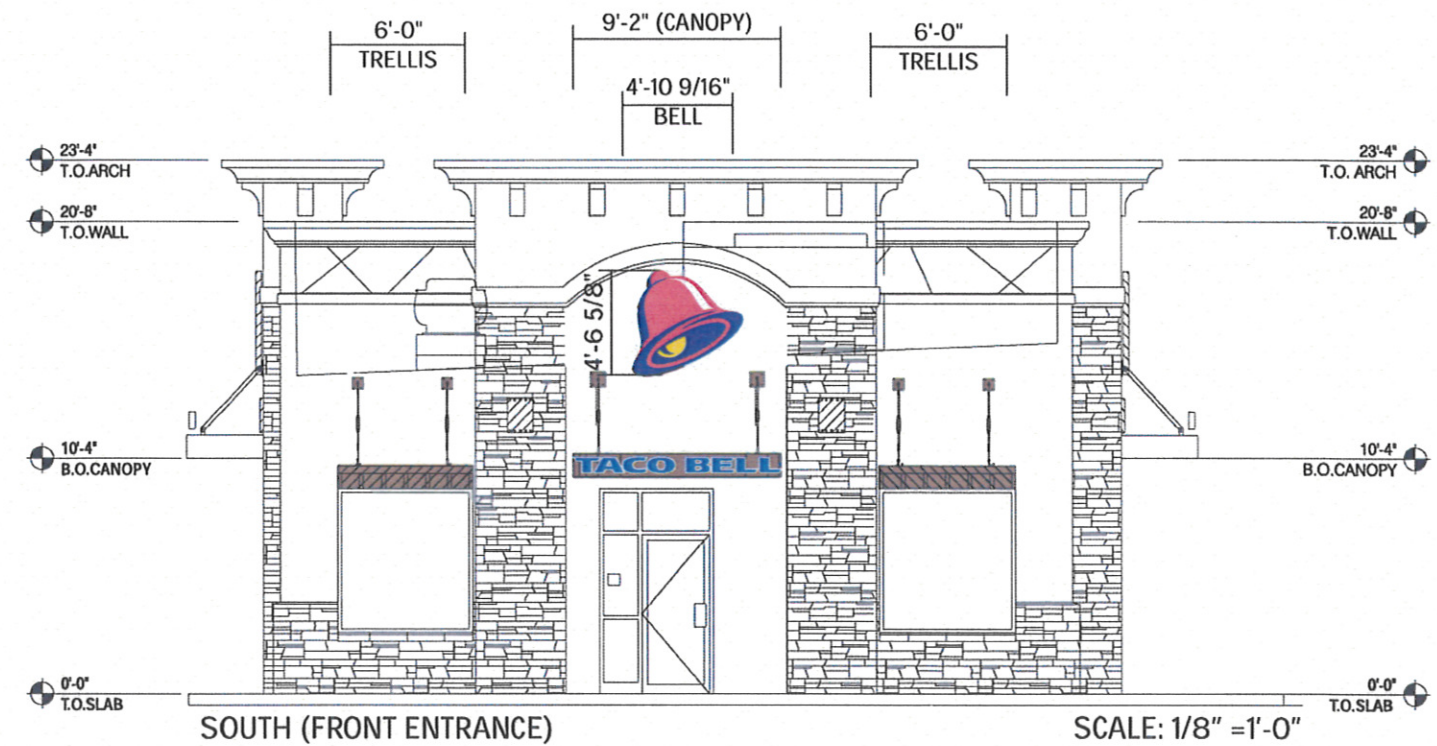

D-ORDER# 65873.01

CUSTOMER APPROVAL:

*
DATE: *

REV#1
REV#2 8/19/11 TdP
REV#3 8/30/11 TdP

REV#4
REV#5 1/30/12 TdP
REV#6

REV#7
REV#8
REV#9

PROJECT: TACO BELL
ADDRESS: N. 1ST AVE. & N. ORACLE RD., ORO VALLEY, AZ 85737
PHONE: * ACCT. MGR. PATIENCE CASEY
DESIGNER: PICKEL SCALE: AS NOTED DATE: 7/19/11

DRAWING NO.
11-178 R 5
SHEET 2 OF 13

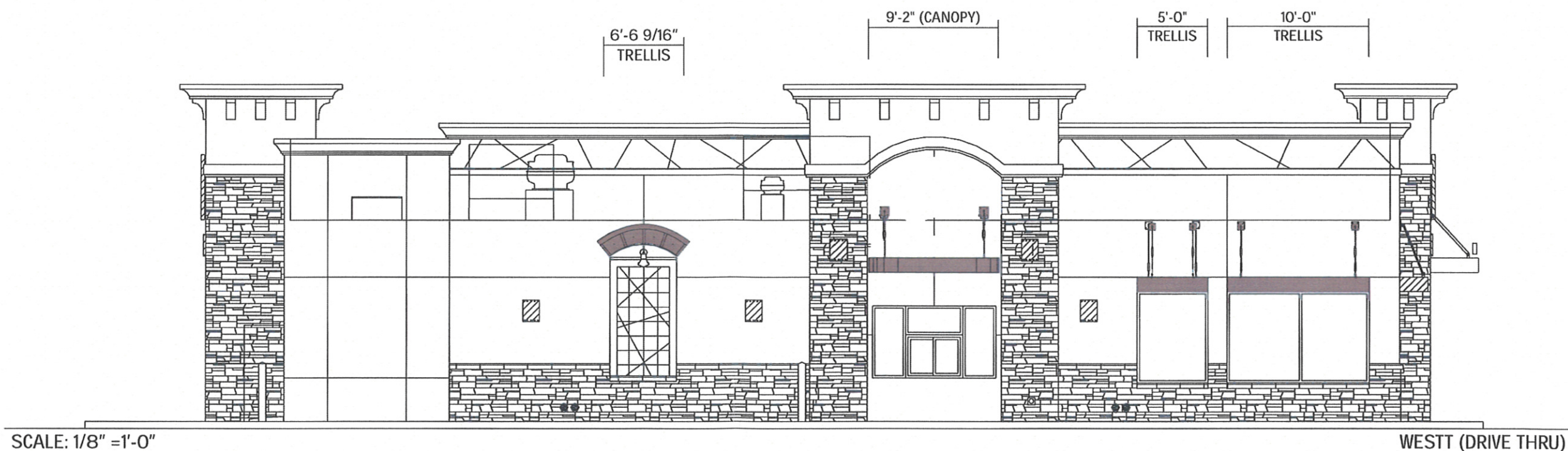
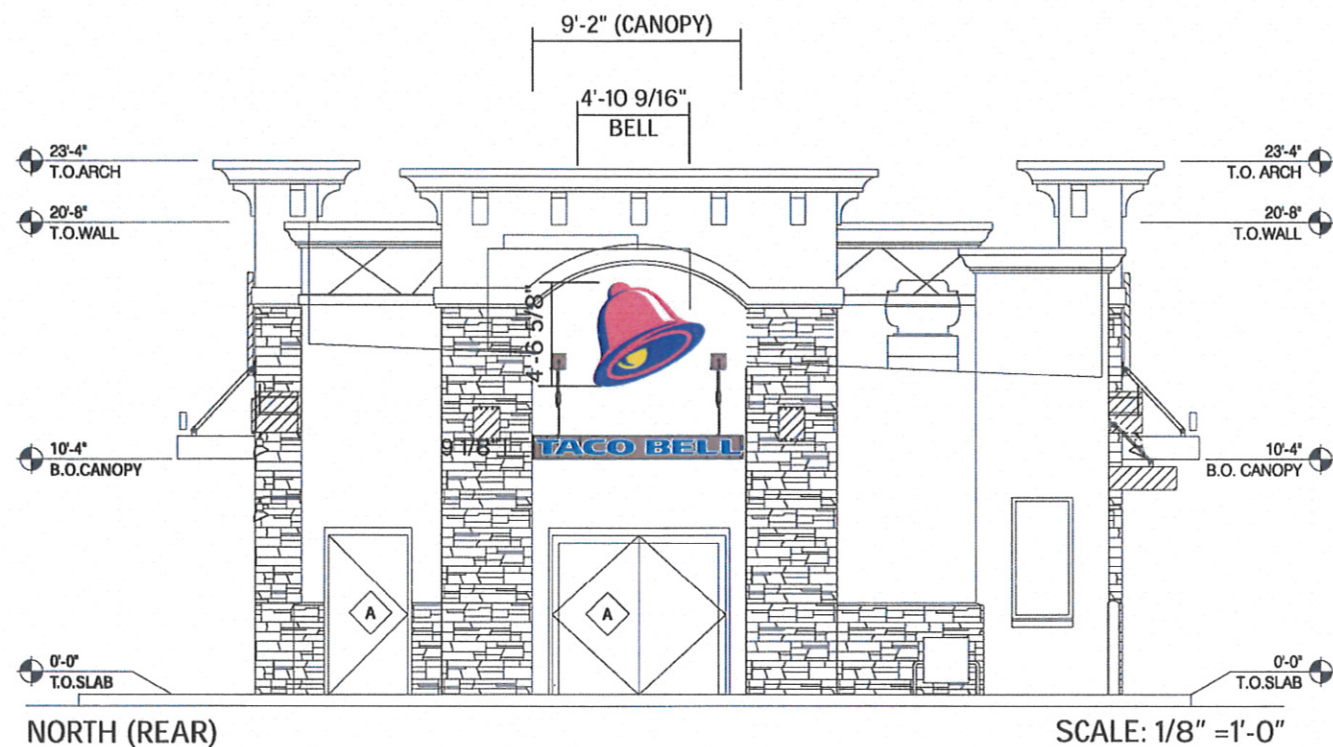

D-ORDER# 65873.01

CUSTOMER APPROVAL:

* _____

DATE: * _____

REV#	DATE	BY
REV#1	_____	_____
REV#2	8/19/11	TdP
REV#3	8/30/11	TdP

REV#	DATE	BY
REV#4	_____	_____
REV#5	1/30/12	TdP
REV#6	_____	_____

REV#	DATE	BY
REV#7	_____	_____
REV#8	_____	_____
REV#9	_____	_____

PROJECT: TACO BELL

ADDRESS: N. 1ST AVE. & N. ORACLE RD., ORO VALLEY, AZ 85737

PHONE: * ACCT. MGR. PATIENCE CASEY

DESIGNER: PICKEL SCALE: AS NOTED DATE: 7/19/11

DRAWING NO.

11-178 R 5

SHEET 3 OF 13

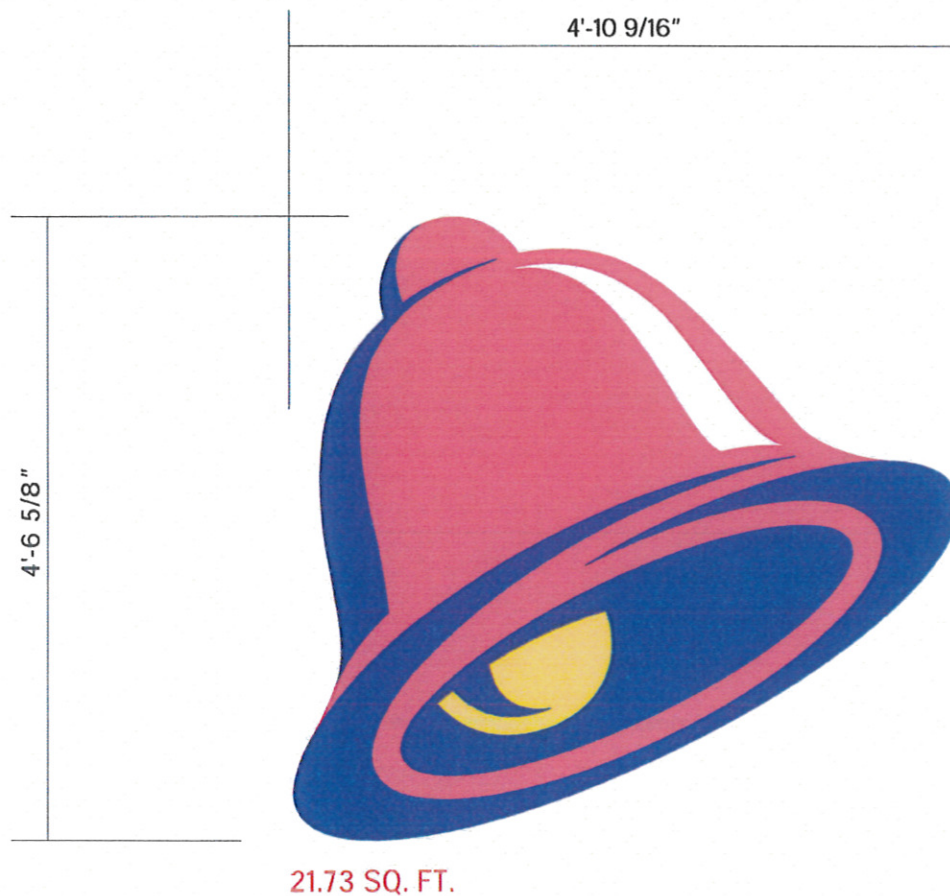

21.73 SQ. FT.

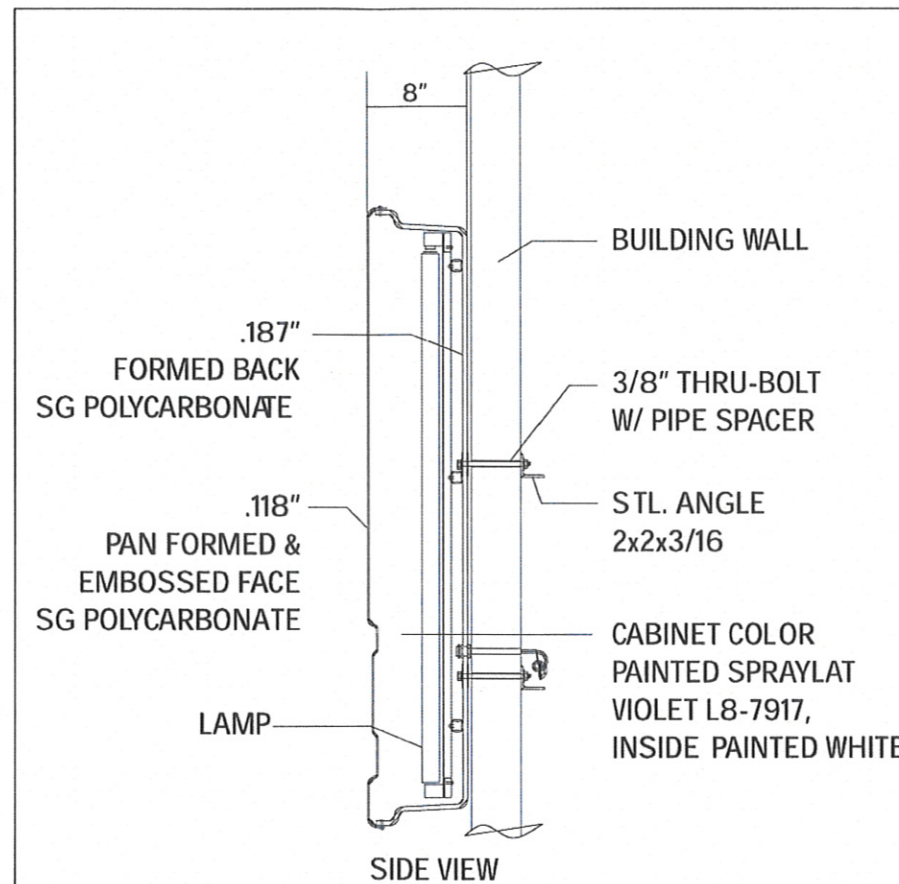

SIGN SPECIFICATIONS

Materials

- Return: 8" Deep .187 Formed Polycarbonate
- Face: Formed And Debossed .118 White Polycarbonate

Decoration

- Return: Painted Violet Spraylat L8-7917
- Face: 2nd Surface Graphics

Accesses

- Removable Face

Area

- Squared 21.73 sqft

Weight (Est.)

- 125 lbs.

Wind Load

- Windload Designed For 110 mph Wind Zone

ELECTRICAL SPECIFICATIONS

Illumination

- Ballast: EESB-832-16L
- Lamps: (3) F36 T12 Dsgn 50/HO
(2) F48 T12 Dsgn 50/HO

Electronic

- Ballast: EESB-832-16L

Line Load

- Amps: 1.7
- Circuits: (1) 20 amp
- Volts: 120

COLOR SPECIFICATIONS

Graphic & Color Specifications

Color	Other	3M
White	Spraylat White 801	
Violet	Spraylat L8-7937	3630-9126
Yellow	Spraylat L8-7937	3630-015
Magenta	Spraylat L8-7836	3630-1412

PART # 823-FA-BELL

D-ORDER# 65873.01

CUSTOMER APPROVAL:

*
DATE: *

REV#1 _____ DATE _____ BY _____
REV#2 8/19/11 TdP
REV#3 8/30/11 TdP

REV#4 _____ DATE _____ BY _____
REV#5 1/30/12 TdP
REV#6 _____

REV#7 _____ DATE _____ BY _____
REV#8 _____
REV#9 _____

PROJECT: TACO BELL
ADDRESS: N. 1ST AVE. & N. ORACLE RD., ORO VALLEY, AZ 85737
PHONE: * ACCT. MGR. PATIENCE CASEY
DESIGNER: PICKEL SCALE: AS NOTED DATE: 7/19/11

DRAWING NO.

11-178 R 5
SHEET 4 OF 13

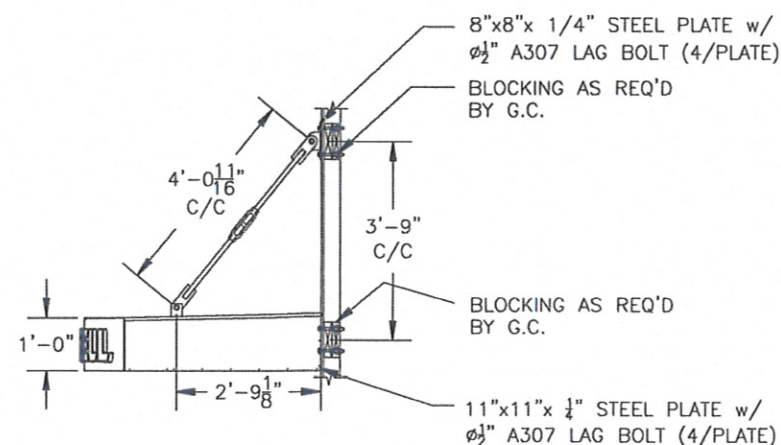
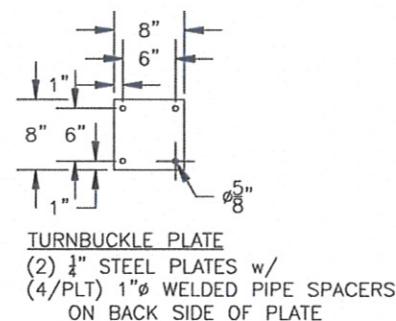
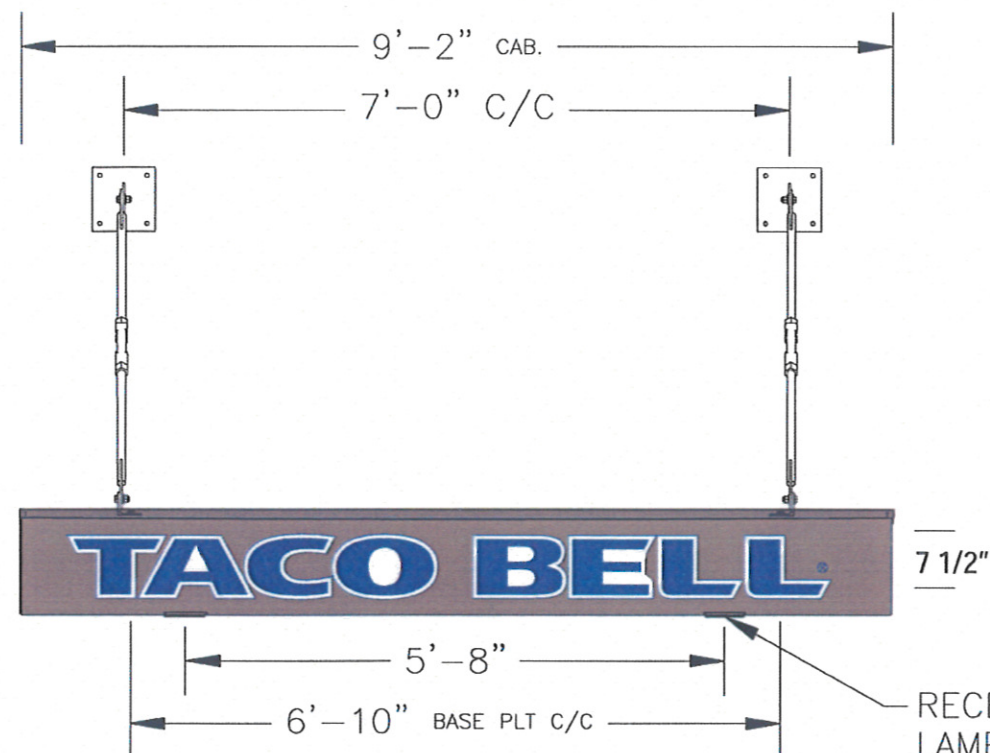
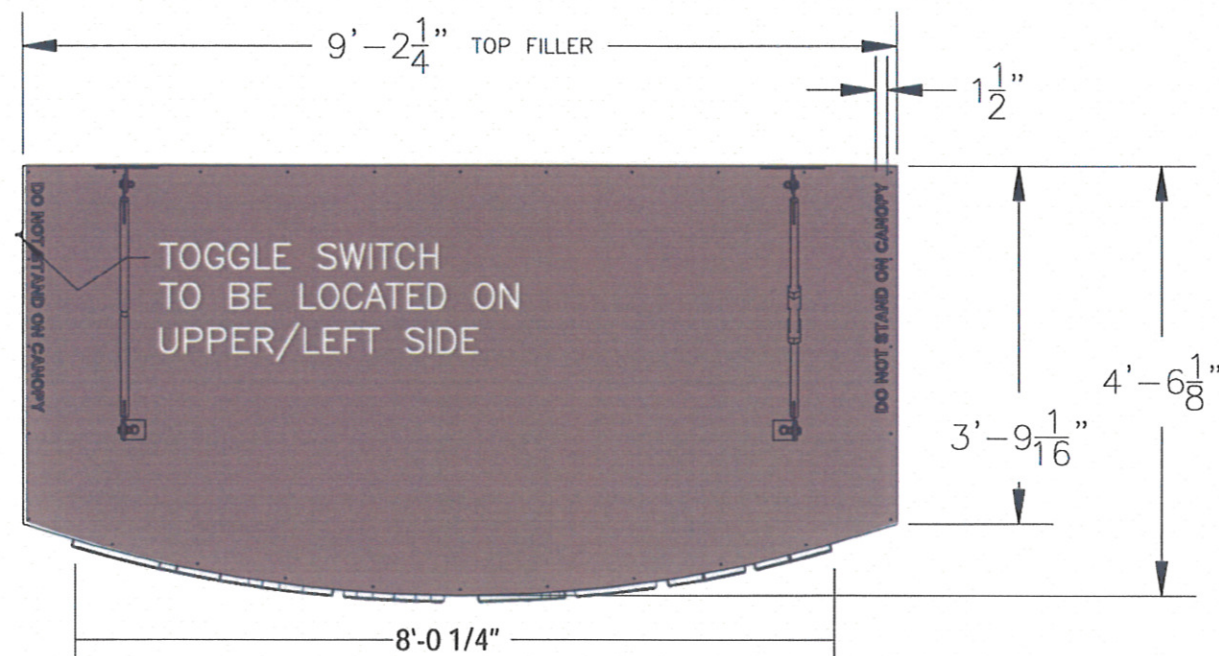

SIGN SPECIFICATIONS

Materials

- Canopy: Fabricated Aluminum
- Frame: Constructed Of Channel And Angle
- Canopy: Painted Tiger Drylac Bronze Metallic #49-66230

Accesses

- Service Doors Located Bottom Side Of Canopy

Area

T.B.D.

Weight (Est.)

T.B.D.

Wind Load

- Wind Load Designed For 110 mph Wind Zone

PUSH-THRU LETTERS

Note: Centers of "A," "B," & "E" are opaque.

ELECTRICAL SPECIFICATIONS

DOWNLIGHTS

Illumination

- Incandescent Lamp & Fixture (2)

PUSH-THRU LETTERS

Illumination

- Fluorescent

COLOR SPECIFICATIONS

Graphic & Color Specifications

Color

Tiger Drylac Bronze Metallic

TACO BELL LETTERS

7 1/2" X 8'-0 1/4" = 5 SQ. FEET

PART # 823-DTCNPYW/PUSHLTRS

D-ORDER# 65873.01

CUSTOMER APPROVAL:

*
DATE: *

REV#	DATE	BY	REV#	DATE	BY	REV#	DATE	BY
REV#1			REV#4			REV#7		
REV#2	8/19/11	TdP	REV#5	1/30/12	TdP	REV#8		
REV#3	8/30/11	TdP	REV#6			REV#9		

PROJECT: TACO BELL
ADDRESS: N. 1ST AVE. & N. ORACLE RD., ORO VALLEY, AZ 85737
PHONE: *
DESIGNER: PICKEL SCALE: AS NOTED DATE: 7/19/11

DRAWING NO.
11-178 R 5
SHEET 5 OF 13



Development and Infrastructure Services

October 10, 2012

Mark Jones
Fluoresco Lighting and Signs
5505 S. Nogales Hwy
Tucson, AZ 85706

Re: Action Letter: Public Hearing for a proposed PAD Exemption from the Rooney Ranch Area B Sign Guidelines, located in proximity to the northwest corner of Oracle Road and 1st Avenue, OV312-005.

Dear Mark:

At their October 3, 2012 meeting, the Town Council voted 6-0 to recommend approval of the above PAD Exemption, with the following conditions:

1. No more than three (3) elevations shall contain a wall sign.
2. The total wall sign area for the east elevation shall not exceed forty (40%) percent of the total allowable area.

If you have any questions, please contact me.

Respectfully,

Rosevelt Arellano
Planner

Cc: Permit Technicians
Patty Hayes, Zoning Administrator
Jonathan Lew, Code Inspector

Encl: Approved Drawings

Planning
(520) 229-4821

Permitting
(520) 229-4815

Inspection & Compliance
(520) 229-4815

Engineering
(520) 229-4894

Operations
(520) 229-5070

Transit
(520) 229-4990

Caring for our heritage, our community, our future.

11000 N. La Cañada Drive • Oro Valley, Arizona 85737
fax: (520) 742-1022 • www.orovalleyDIS.com